

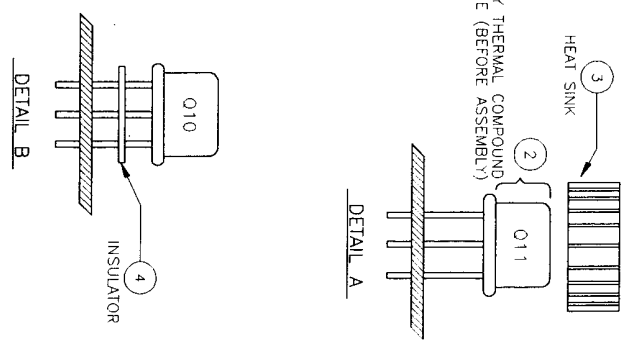

ILLUSTRATED PARTS LIST

EPH SERIES VHF RADIO

FCC ID: K95GPH51

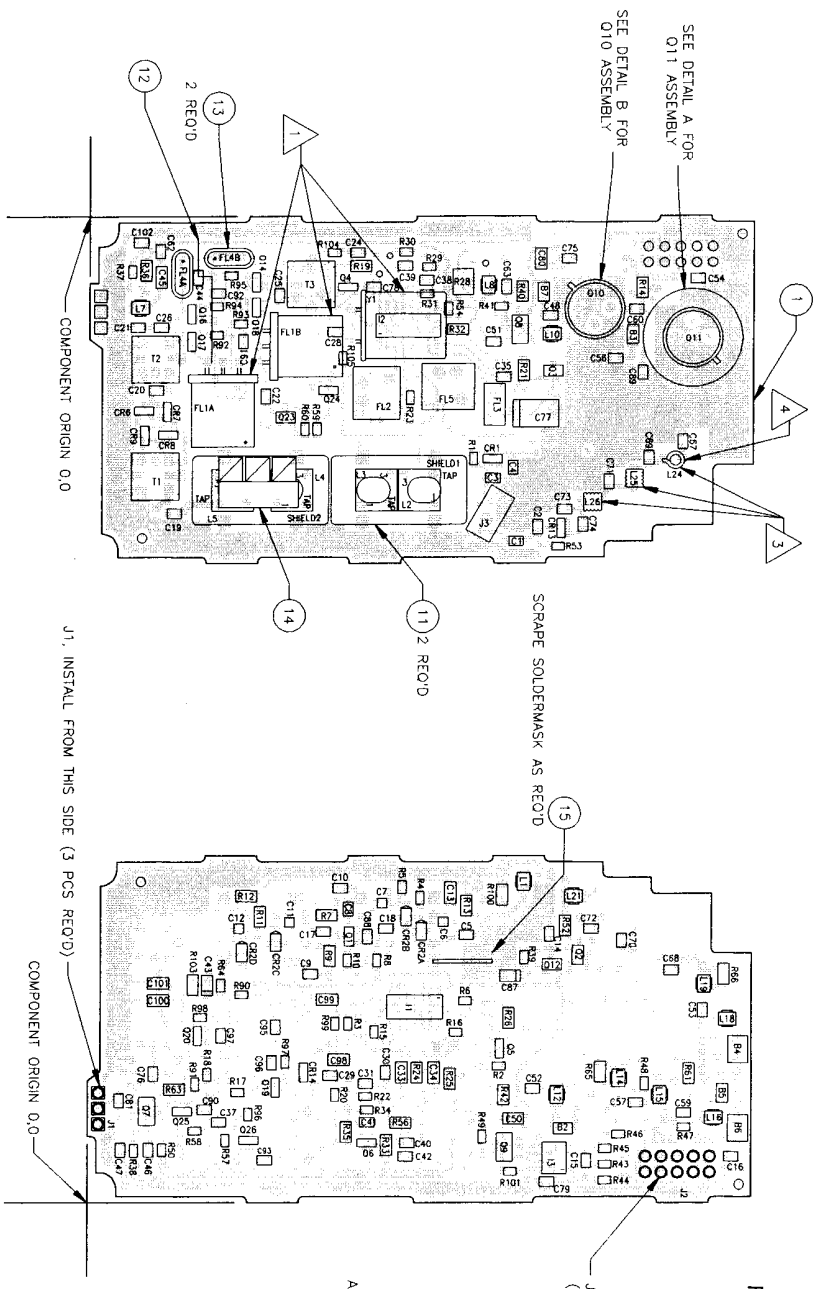

- NOTES: UNLESS OTHERWISE SPECIFIED:
- △ AFFIXING FOLDED DOWN PARTS:
    - Y1: USE FOAM TAPE ITM 10
    - FL1B: USE FOAM TAPE ITM 9
    - FL1A: USE FOAM TAPE ITM 8
  - 2. UNUSED PADS ARE RESERVED FOR ALTERNATE USE.
  - △ MOUNT COILS FLUSH TO BOARD SURFACE.
  - △ COMPONENT ORIENTATION IS CRITICAL.
  - 5. TOP SOLDERPASTE LAYER (0009-5705-907) IS AT REV. B AND BOTTOM SOLDERPASTE LAYER (0009-5705-908) IS AT REV. B

ILLUSTRATED PARTS LIST

EPH SERIES VHF RADIO

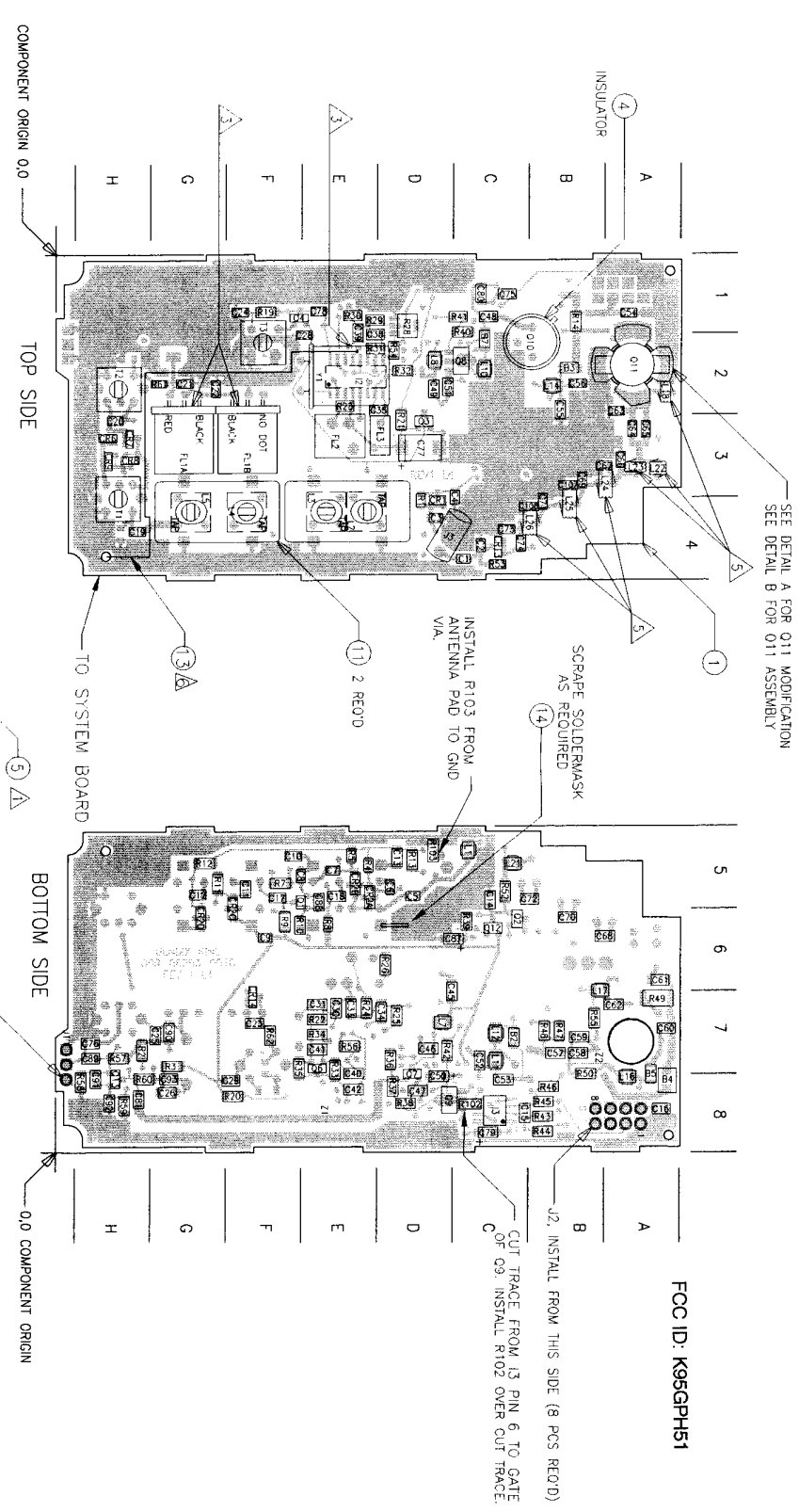

SEE DETAIL A FOR 011 MODIFICATION  
SEE DETAIL B FOR 011 ASSEMBLY

FCC ID: K95GPH51

- NOTES: UNLESS OTHERWISE SPECIFIED:
- ▲ SOLDER ADAPTOR (ITEM 5) TO METALIZED SURFACE OF Q11
  - ▲ SOLDER "FEET" OF GND LUG (ITEM 12) TO EMITTER LEADS OF 011 2 PLCS.
  - ▲ AFFIXING FOLDED DOWN PARTS:
  - ▲ 11: USE FOAM TAPE ITM 10
  - ▲ FL1A: USE FOAM TAPE ITM 9 (BEND LEADS 0.060 FROM BOTTOM OF FILTER)
  - ▲ FL1B: USE FOAM TAPE ITM 8 (BEND LEADS 0.060 FROM BOTTOM OF FILTER)
  - ▲ 4 ALL REFERENCE DESIGNATORS ARE PRECEDED BY THE NO. 10.
  - ▲ MOUNT COILS FLUSH TO BOARD SURFACE

DETAIL A  
011 MODIFICATION

DETAIL B  
011 ASSEMBLY  
SCALE 4/1

ILLUSTRATED PARTS LIST

EPH SERIES VHF RADIO

FCC ID: K95GPH51

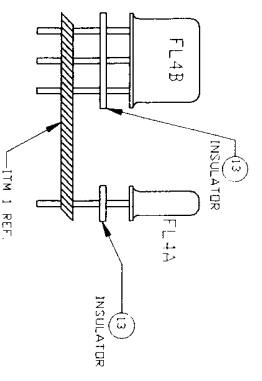
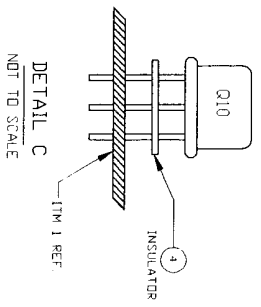
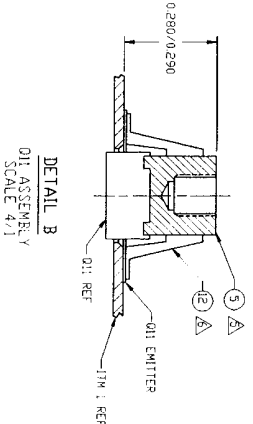
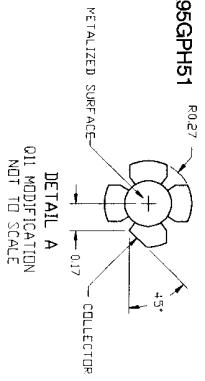
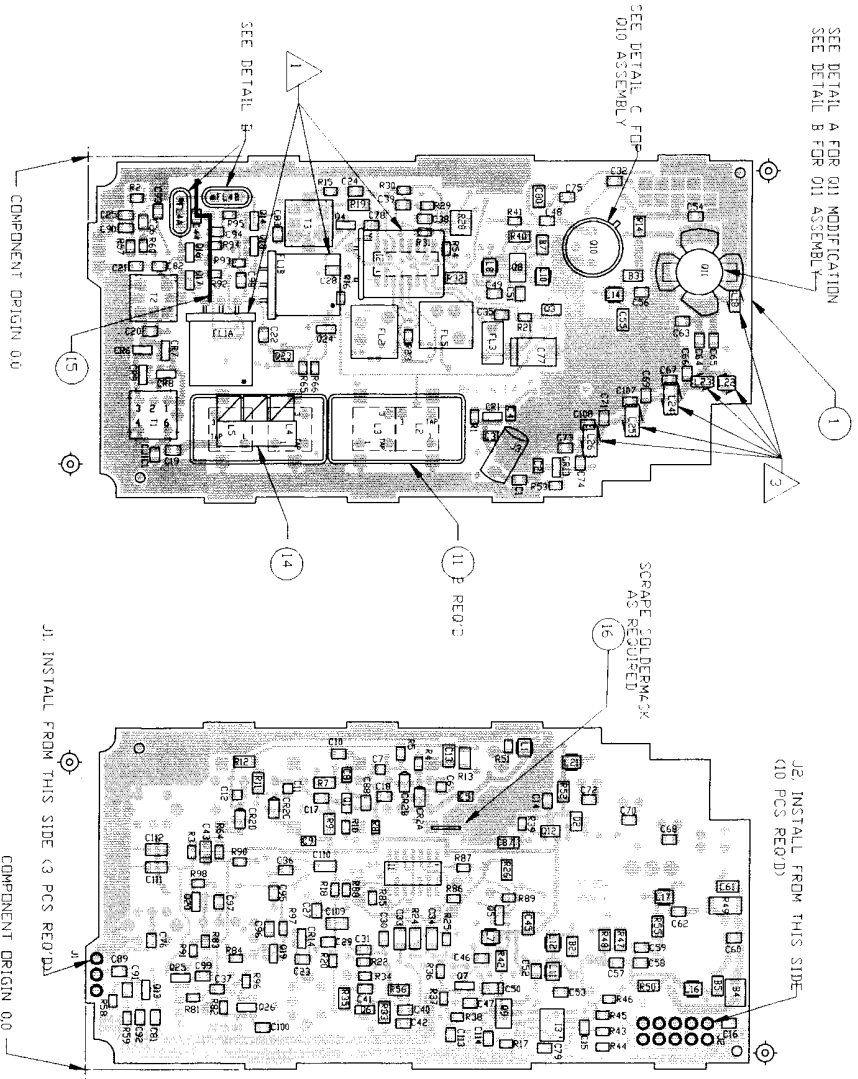

NOTES: UNLESS OTHERWISE SPECIFIED:  
1. TOP SOLDERPASTE FILM NO. 0039-05705-407 REV A  
BOTTOM SOLDERPASTE FILM NO. 0009-05705-408 REV A

DETAIL D  
NOT TO SCALE

ILLUSTRATED PARTS LIST

EPH SERIES VHF RADIO

FCC ID: K95GPH51

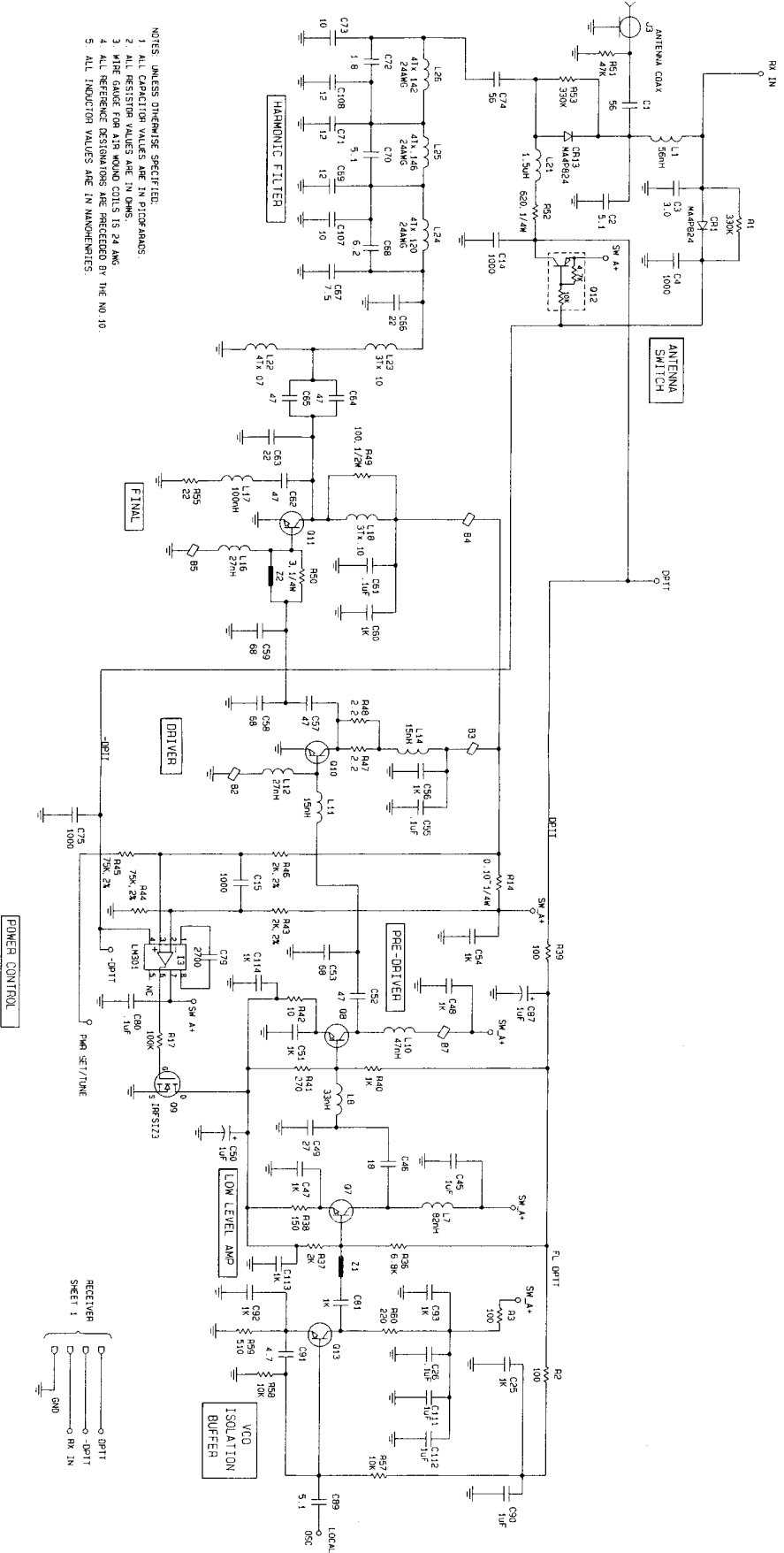

- NOTES: UNLESS OTHERWISE SPECIFIED:
1. ALL CAPACITOR VALUES ARE IN PICOFARADS.
  2. ALL RESISTOR VALUES ARE IN OHMS.
  3. WIRE GAUGE FOR AIR WOUND COILS IS 24 AWG.
  4. ALL REFERENCE DESIGNATORS ARE PRECEDED BY THE NO. 10.
  5. ALL INDUCTOR VALUES ARE IN NANOHENRIES.

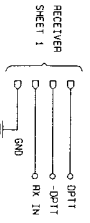

ILLUSTRATED PARTS LIST

EPH SERIES VHF RADIO

FCC ID: K85GPH51

- NOTES:
1. ALL REFERENCE DESIGNATORS ARE PRECEDED BY THE NUMBER 90 FOR EXAMPLE C34 IS 90C34.
  2. SEE CHART BELOW FOR DISTRIBUTION OF ALL OPTIONAL COMPONENTS.
  3. TOP SOLDERPASTE FILM: 0009-6706-217, REV A. BOTTOM SOLDERPASTE FILM: 0009-6706-218, REV A.

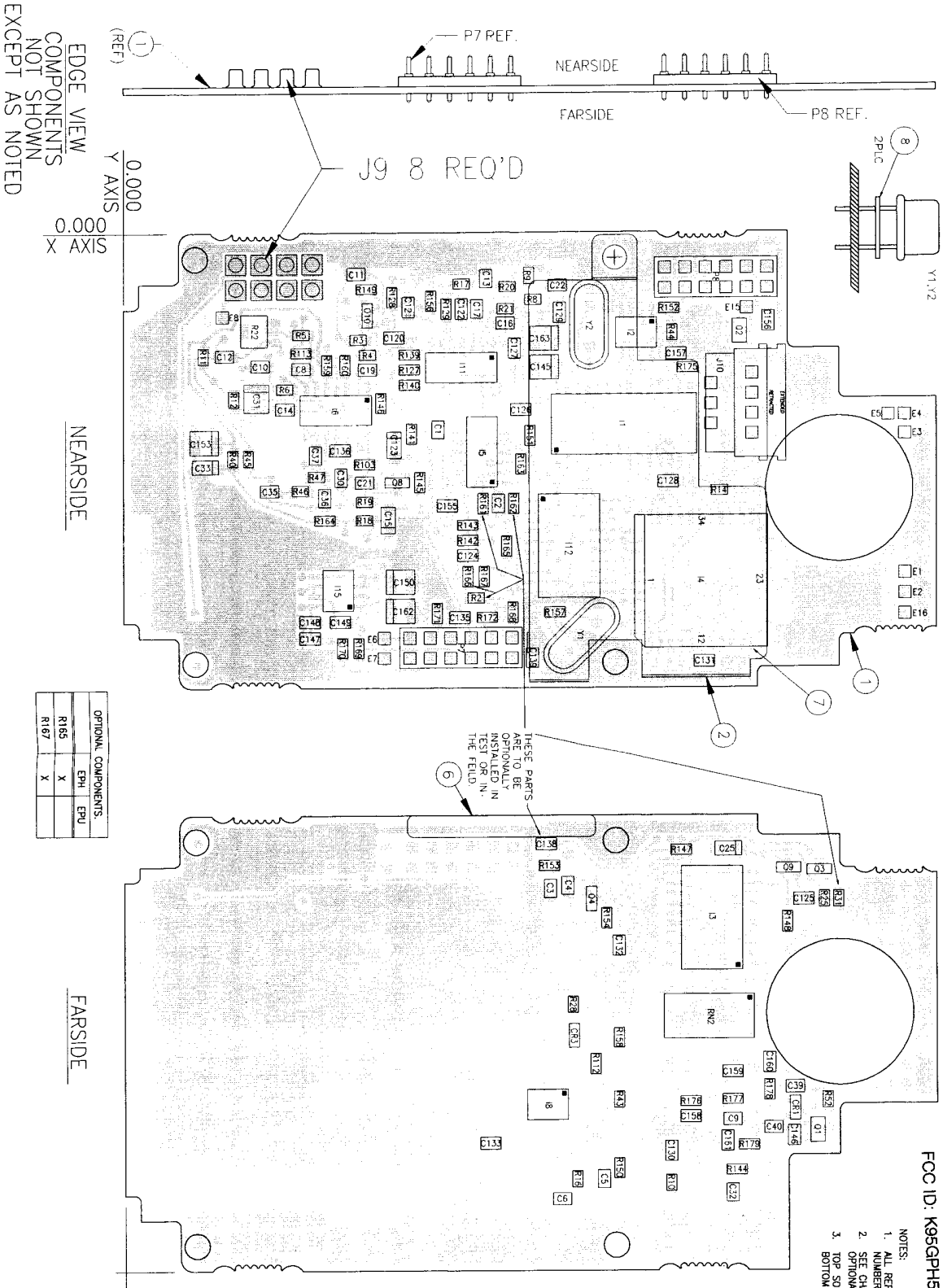

EDGE VIEW COMPONENTS NOT SHOWN EXCEPT AS NOTED



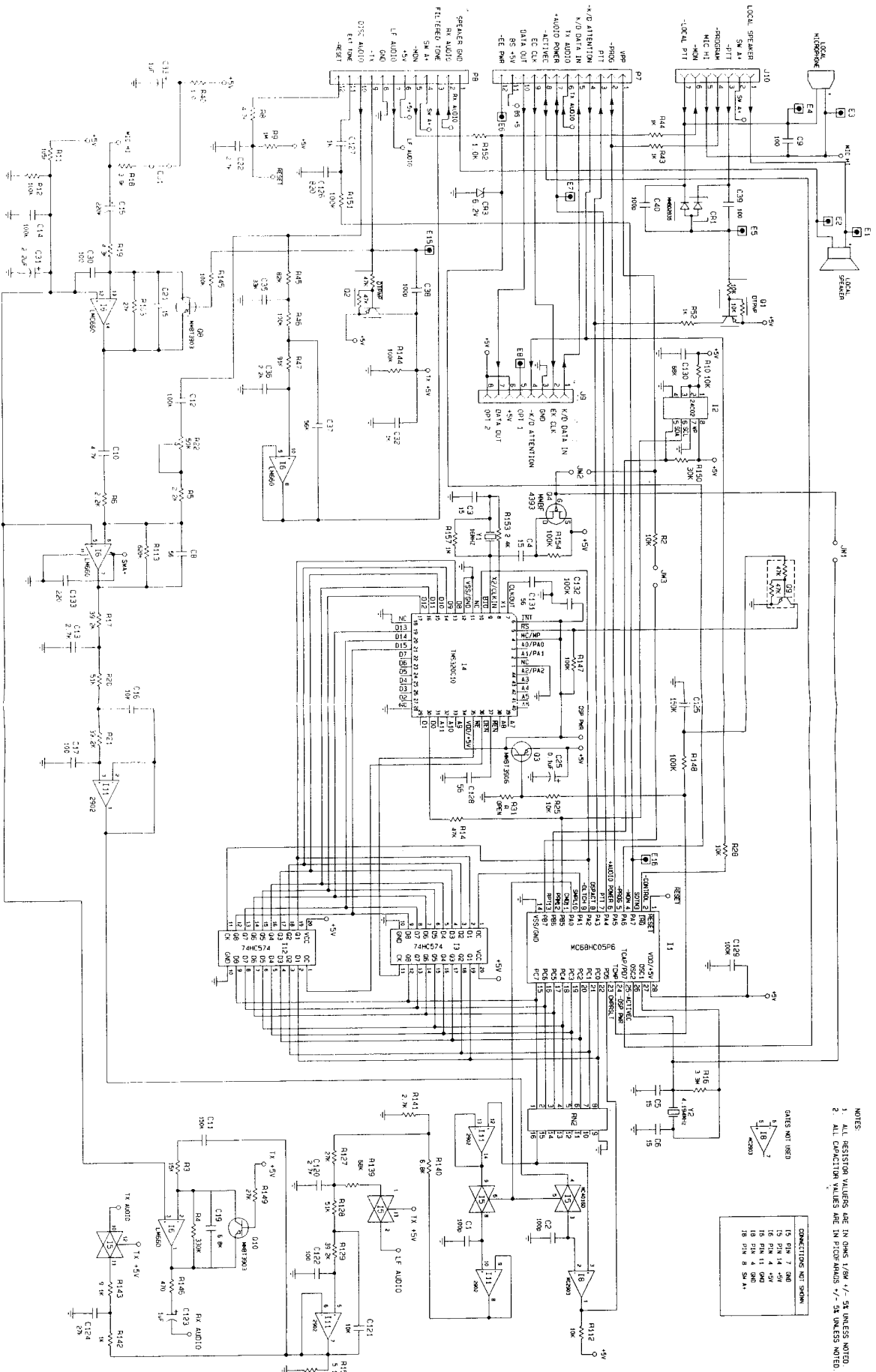

- NOTES
1. ALL RESISTOR VALUES ARE IN OHMS / $\Omega$ W / $\Omega$ W / $\Omega$ W UNLESS NOTED.
  2. ALL CAPACITOR VALUES ARE IN PICOFARADS / $\mu$ F / $\mu$ F UNLESS NOTED.

CONNECTIONS NOT SHOWN

15	FIN 7	20K
16	FIN 4	4.7K
17	FIN 11	20K
18	FIN 11	20K
19	FIN 4	4.7K
20	FIN 3	5K

ONES NOT USED

1	1.8K
2	280K



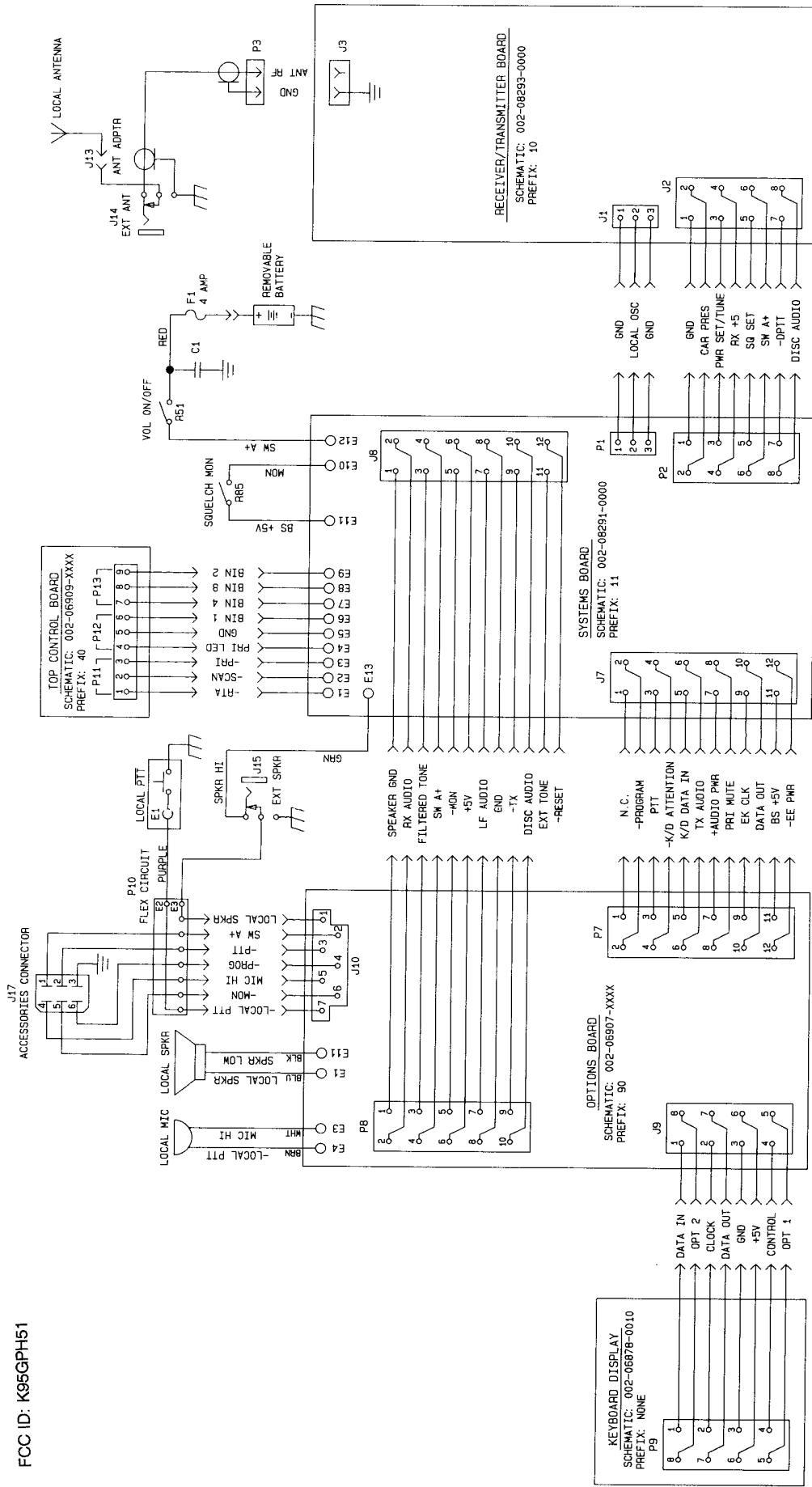

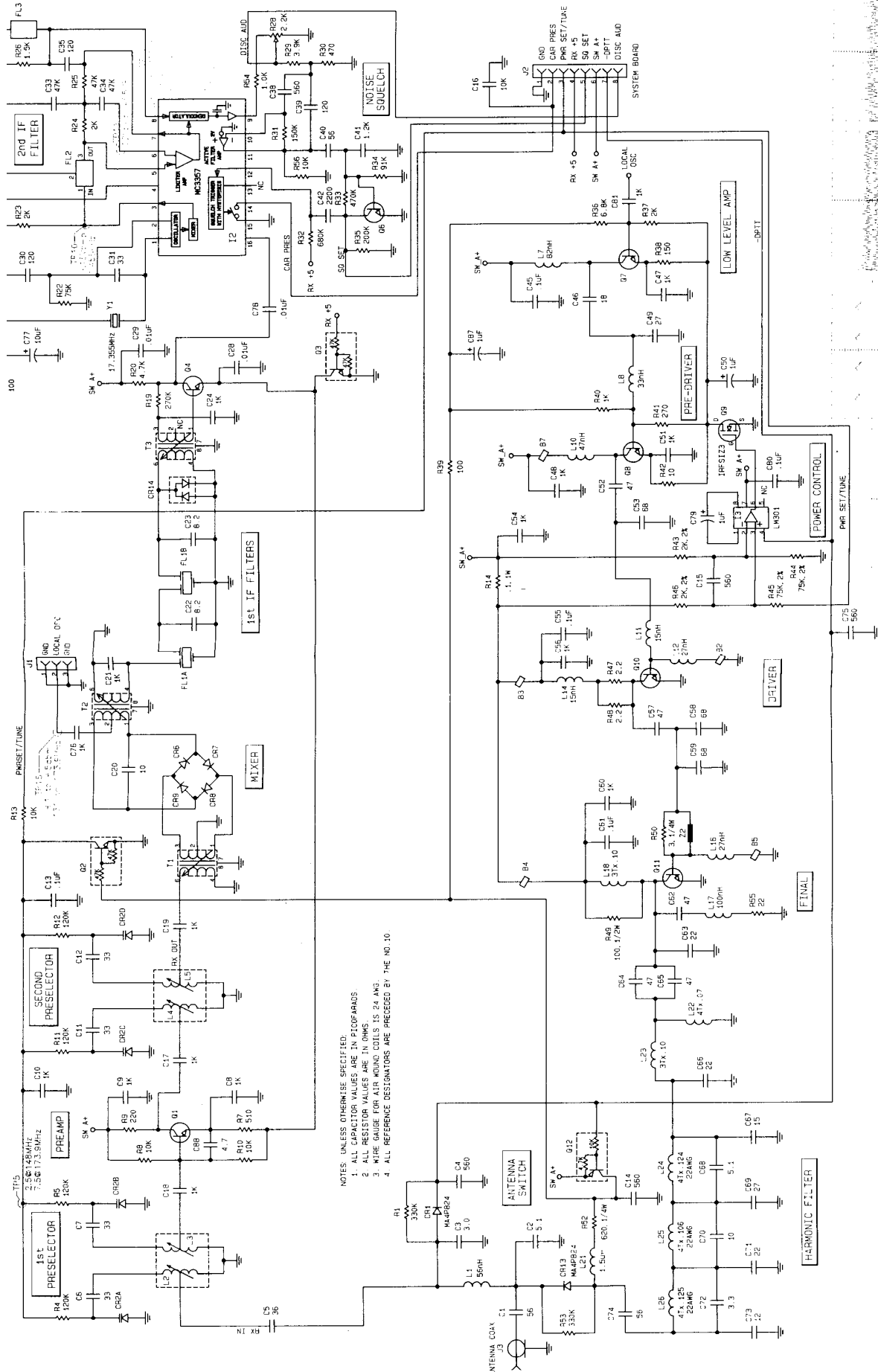

NOTES: UNLESS OTHERWISE SPECIFIED:  
 1. ALL CAPACITOR VALUES ARE IN PICOFARADS  
 2. ALL RESISTOR VALUES ARE IN OHMS.  
 3. MIRE GAUGE FOR AIR WOUND COILS IS 24 AWG.  
 4. ALL REFERENCE DESIGNATORS ARE PRECEDED BY THE NO. 10.

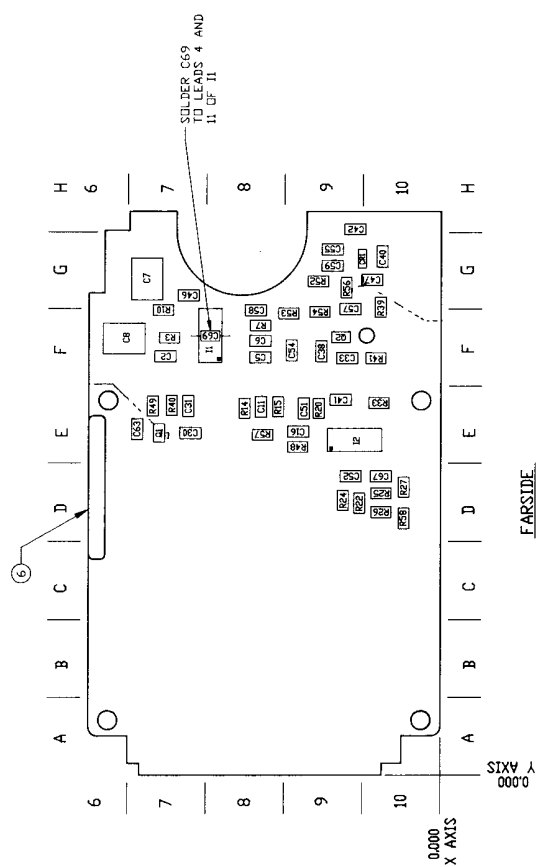
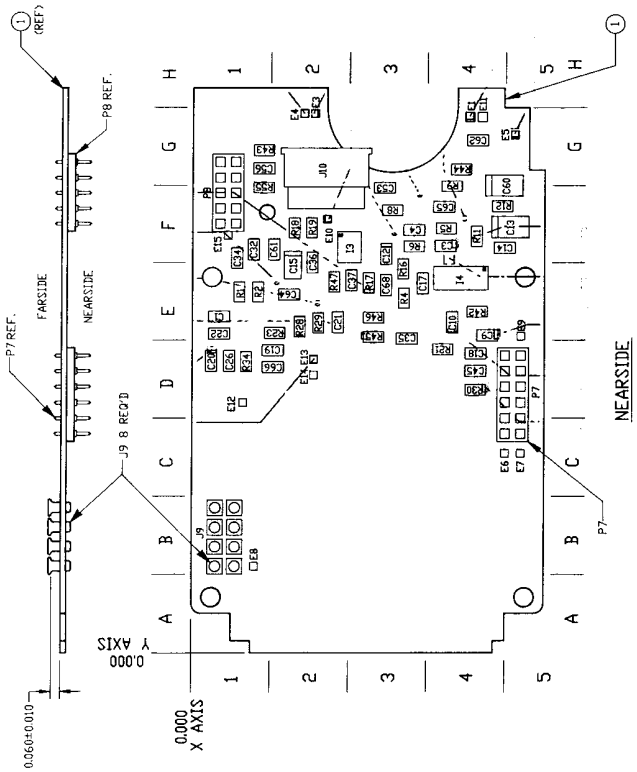

NOTES:  
 1. ALL REFERENCE DESIGNATORS ARE PRECEDED BY THE NUMBER 90, FOR EXAMPLE C34 IS 90C34.

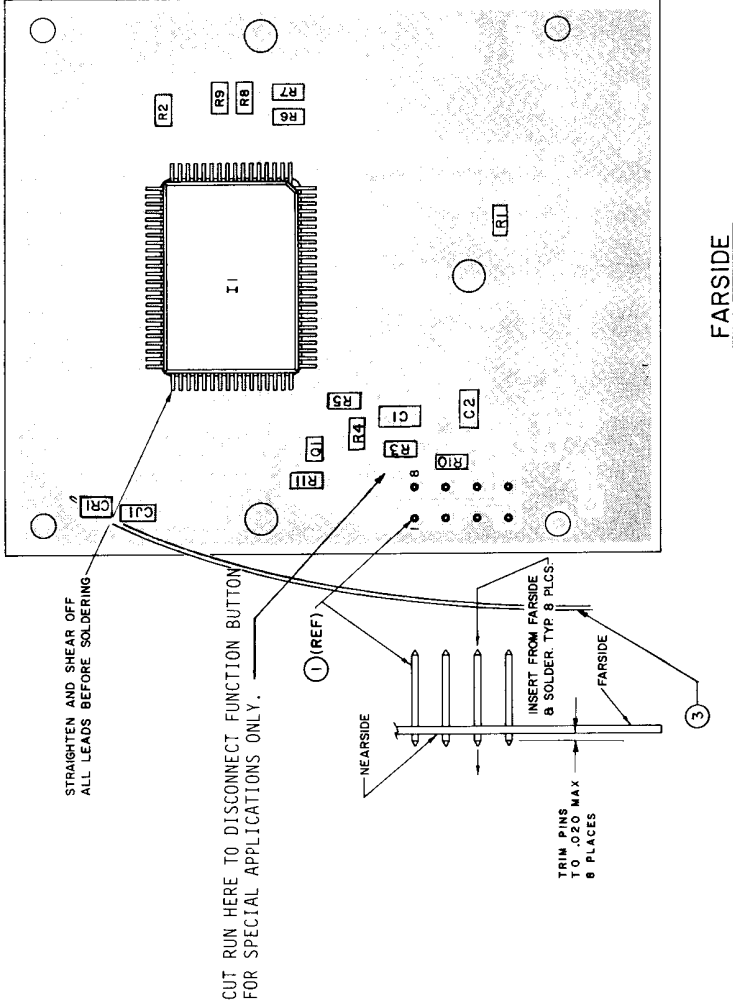
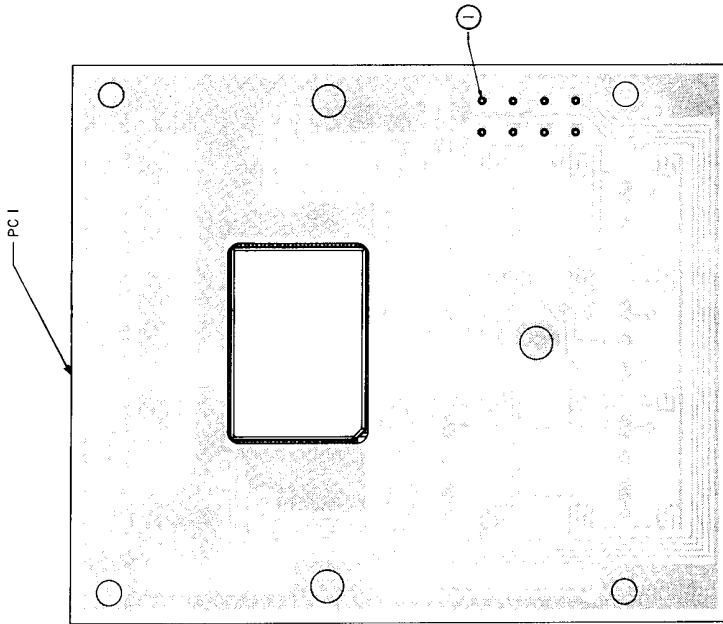



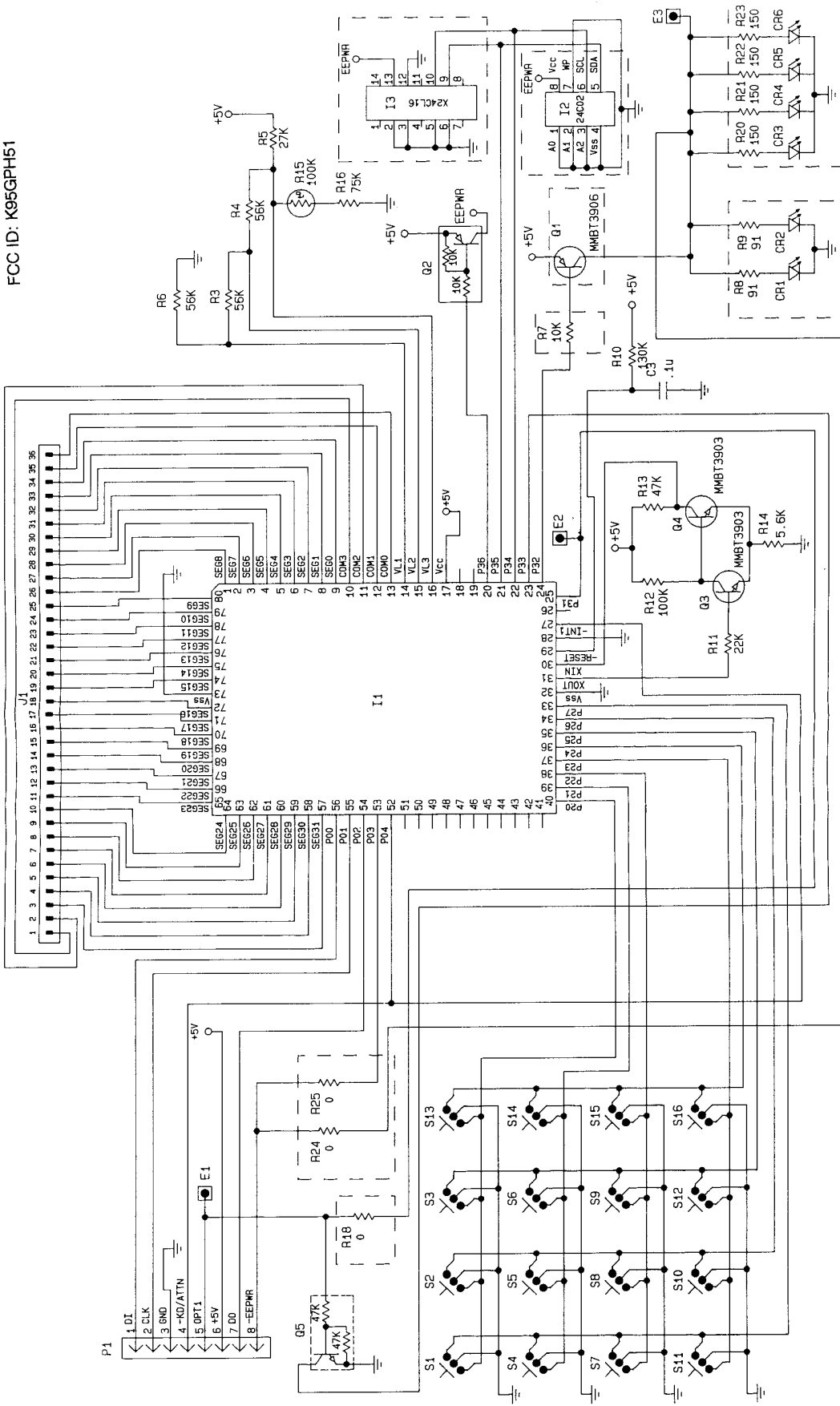



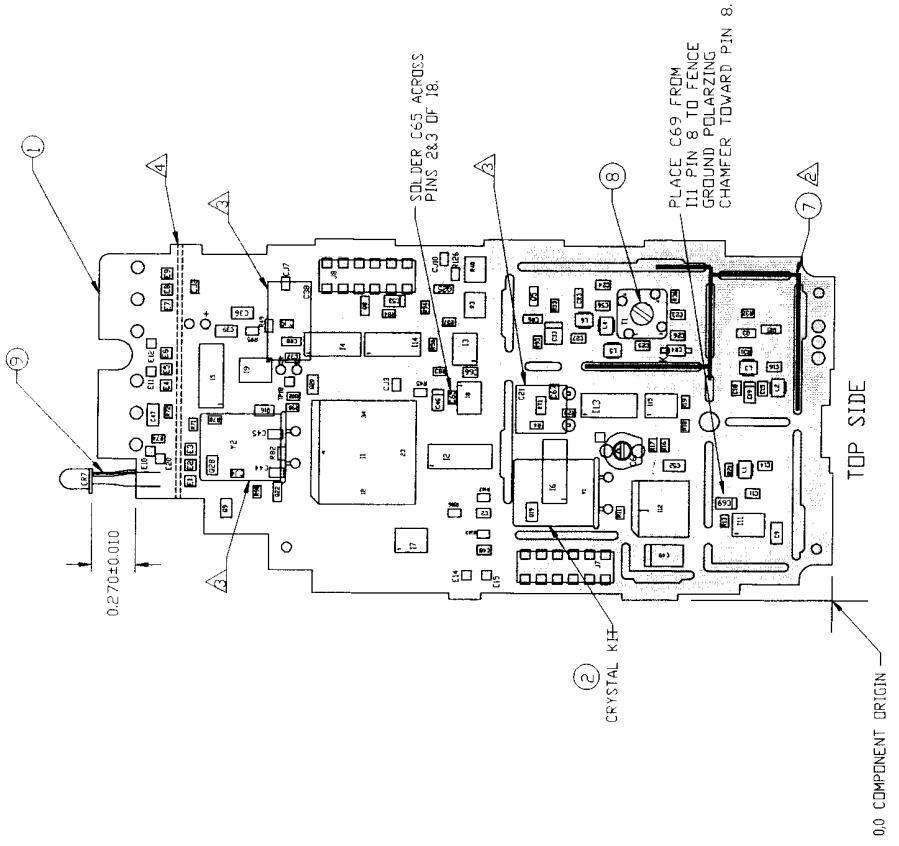
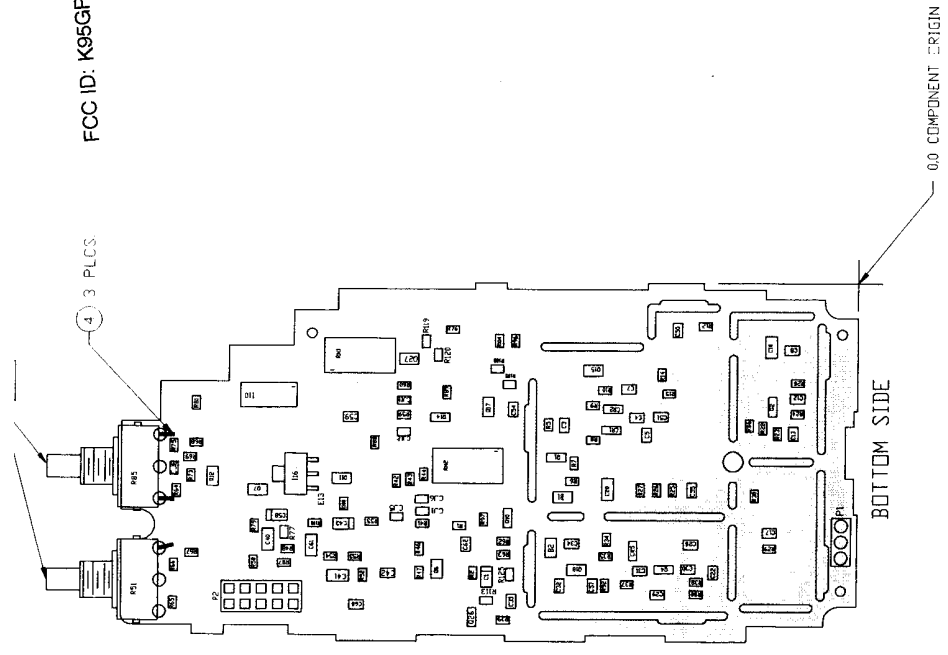

NOTES: UNLESS OTHERWISE SPECIFIED:

- 1. TRIM ENDS OF SWITCH SPRING WIRES FLUSH OR BELOW TOP OF SWITCH BODY. SWITCHES WILL BE MOUNTED .031 IN. ABOVE BOARD SURFACE.
- 2. SNAP FENCE ASSY (ITEM 7) INTO BOARD SLOTS FROM TOP SIDE. MAKE SURE THE BOTTOM EDGE OF FENCE REMAINS FLUSH WITH BOARD SURFACE WHILE SOLDERING.
- 3. AFFIXING FOLDED DOWN PARTS (Y1,Y2,C21,C38):
  - Y1 & C21: USE ELASTOMERIC (ITEM 5)
  - C38: USE FOAM TAPE (ITEM 3)
  - Y2: USE FOAM TAPE (ITEM 6).
- 4. LOCATION OF CONTROL PCB ASSY.
- 5. TOP SOLDERPASTE FILM NO: 0009-6706-107, REV. B.
- 6. BOTTOM SOLDERPASTE FILM NO: 0009-6706-108, REV. B.



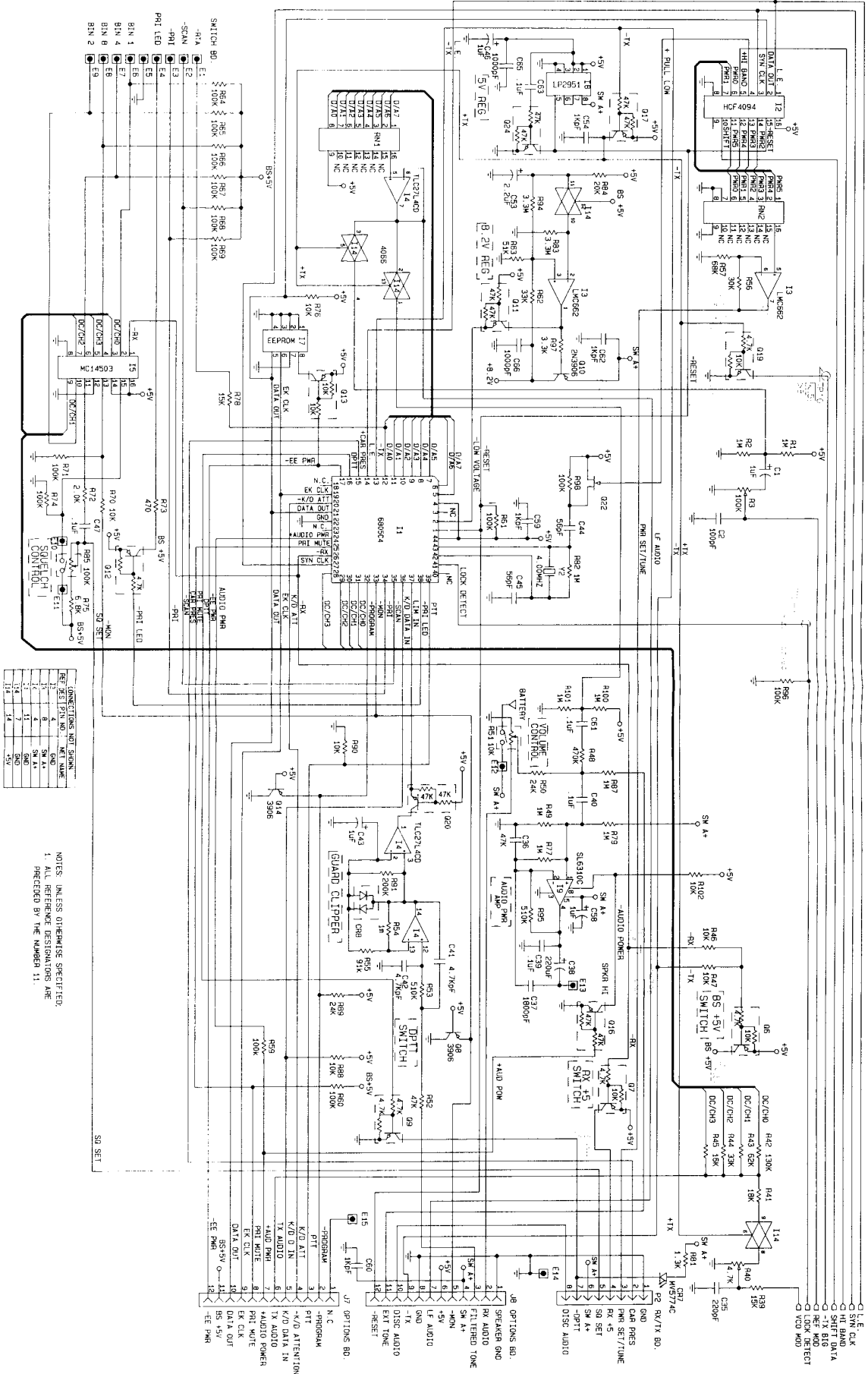

REF. DES. / PART NO.	QTY	NET VALUE
1	1	1.33
2	1	1.33
3	1	1.33
4	1	1.33
5	1	1.33
6	1	1.33
7	1	1.33
8	1	1.33
9	1	1.33
10	1	1.33
11	1	1.33
12	1	1.33
13	1	1.33
14	1	1.33
15	1	1.33
16	1	1.33
17	1	1.33
18	1	1.33
19	1	1.33
20	1	1.33
21	1	1.33
22	1	1.33
23	1	1.33
24	1	1.33
25	1	1.33
26	1	1.33
27	1	1.33
28	1	1.33
29	1	1.33
30	1	1.33
31	1	1.33
32	1	1.33
33	1	1.33
34	1	1.33
35	1	1.33
36	1	1.33
37	1	1.33
38	1	1.33
39	1	1.33
40	1	1.33
41	1	1.33
42	1	1.33
43	1	1.33
44	1	1.33
45	1	1.33
46	1	1.33
47	1	1.33
48	1	1.33
49	1	1.33
50	1	1.33
51	1	1.33
52	1	1.33
53	1	1.33
54	1	1.33
55	1	1.33
56	1	1.33
57	1	1.33
58	1	1.33
59	1	1.33
60	1	1.33
61	1	1.33
62	1	1.33
63	1	1.33
64	1	1.33
65	1	1.33
66	1	1.33
67	1	1.33
68	1	1.33
69	1	1.33
70	1	1.33
71	1	1.33
72	1	1.33
73	1	1.33
74	1	1.33
75	1	1.33
76	1	1.33
77	1	1.33
78	1	1.33
79	1	1.33
80	1	1.33
81	1	1.33
82	1	1.33
83	1	1.33
84	1	1.33
85	1	1.33
86	1	1.33
87	1	1.33
88	1	1.33
89	1	1.33
90	1	1.33
91	1	1.33
92	1	1.33
93	1	1.33
94	1	1.33
95	1	1.33
96	1	1.33
97	1	1.33
98	1	1.33
99	1	1.33
100	1	1.33

NOTES: UNLESS OTHERWISE SPECIFIED, ALL REFERENCE DESIGNATORS ARE PRECEDED BY THE NUMBER 11.



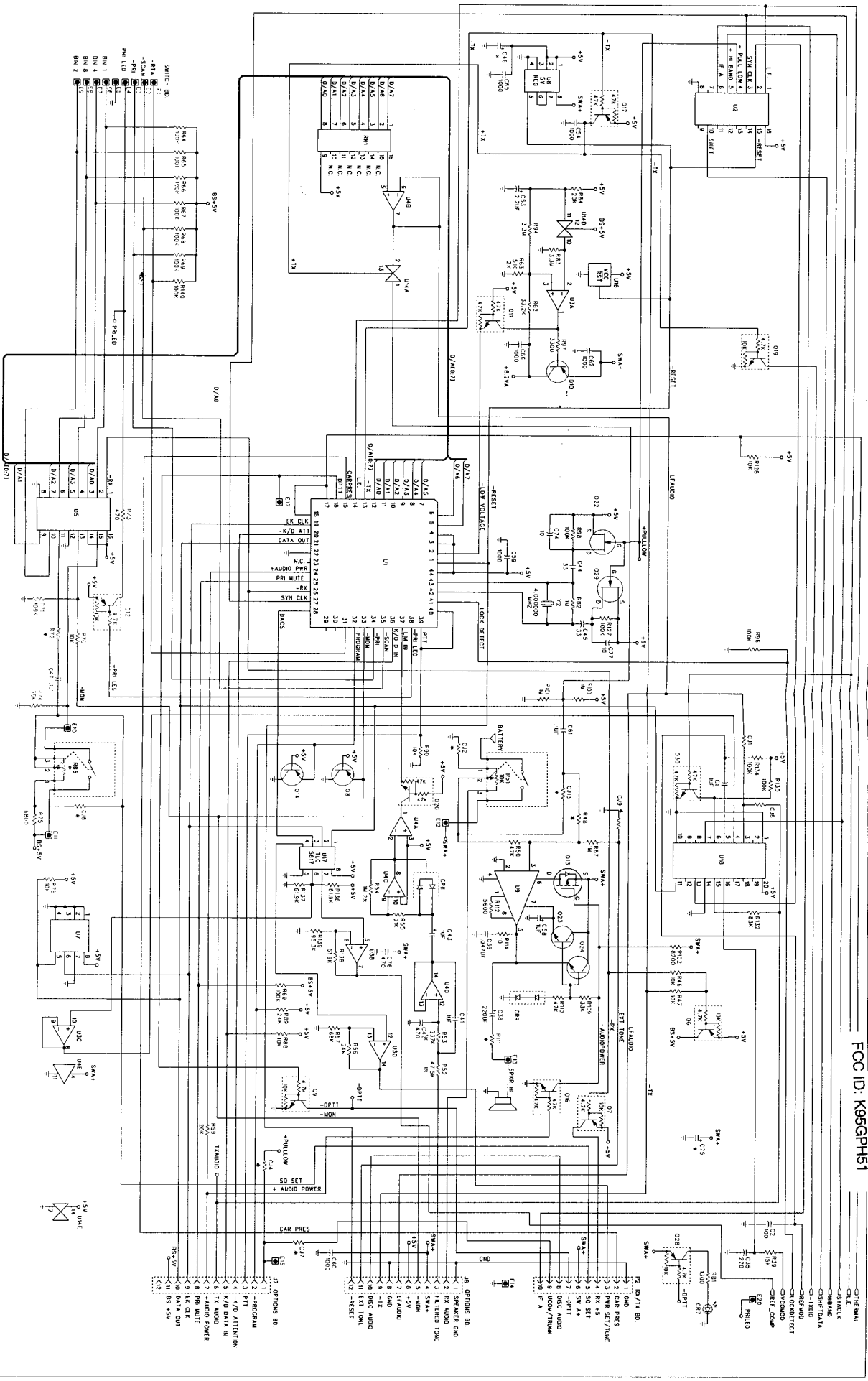

1. OPTIONS BD  
 2. SPEAKER DR  
 3. SPEAKER DR  
 4. SPEAKER DR  
 5. SPEAKER DR  
 6. SPEAKER DR  
 7. SPEAKER DR  
 8. SPEAKER DR  
 9. SPEAKER DR  
 10. SPEAKER DR  
 11. SPEAKER DR  
 12. SPEAKER DR  
 13. SPEAKER DR  
 14. SPEAKER DR  
 15. SPEAKER DR  
 16. SPEAKER DR  
 17. SPEAKER DR  
 18. SPEAKER DR  
 19. SPEAKER DR  
 20. SPEAKER DR  
 21. SPEAKER DR  
 22. SPEAKER DR  
 23. SPEAKER DR  
 24. SPEAKER DR  
 25. SPEAKER DR  
 26. SPEAKER DR  
 27. SPEAKER DR  
 28. SPEAKER DR  
 29. SPEAKER DR  
 30. SPEAKER DR  
 31. SPEAKER DR  
 32. SPEAKER DR  
 33. SPEAKER DR  
 34. SPEAKER DR  
 35. SPEAKER DR  
 36. SPEAKER DR  
 37. SPEAKER DR  
 38. SPEAKER DR  
 39. SPEAKER DR  
 40. SPEAKER DR  
 41. SPEAKER DR  
 42. SPEAKER DR  
 43. SPEAKER DR  
 44. SPEAKER DR  
 45. SPEAKER DR  
 46. SPEAKER DR  
 47. SPEAKER DR  
 48. SPEAKER DR  
 49. SPEAKER DR  
 50. SPEAKER DR  
 51. SPEAKER DR  
 52. SPEAKER DR  
 53. SPEAKER DR  
 54. SPEAKER DR  
 55. SPEAKER DR  
 56. SPEAKER DR  
 57. SPEAKER DR  
 58. SPEAKER DR  
 59. SPEAKER DR  
 60. SPEAKER DR  
 61. SPEAKER DR  
 62. SPEAKER DR  
 63. SPEAKER DR  
 64. SPEAKER DR  
 65. SPEAKER DR  
 66. SPEAKER DR  
 67. SPEAKER DR  
 68. SPEAKER DR  
 69. SPEAKER DR  
 70. SPEAKER DR  
 71. SPEAKER DR  
 72. SPEAKER DR  
 73. SPEAKER DR  
 74. SPEAKER DR  
 75. SPEAKER DR  
 76. SPEAKER DR  
 77. SPEAKER DR  
 78. SPEAKER DR  
 79. SPEAKER DR  
 80. SPEAKER DR  
 81. SPEAKER DR  
 82. SPEAKER DR  
 83. SPEAKER DR  
 84. SPEAKER DR  
 85. SPEAKER DR  
 86. SPEAKER DR  
 87. SPEAKER DR  
 88. SPEAKER DR  
 89. SPEAKER DR  
 90. SPEAKER DR  
 91. SPEAKER DR  
 92. SPEAKER DR  
 93. SPEAKER DR  
 94. SPEAKER DR  
 95. SPEAKER DR  
 96. SPEAKER DR  
 97. SPEAKER DR  
 98. SPEAKER DR  
 99. SPEAKER DR  
 100. SPEAKER DR

1 2 7



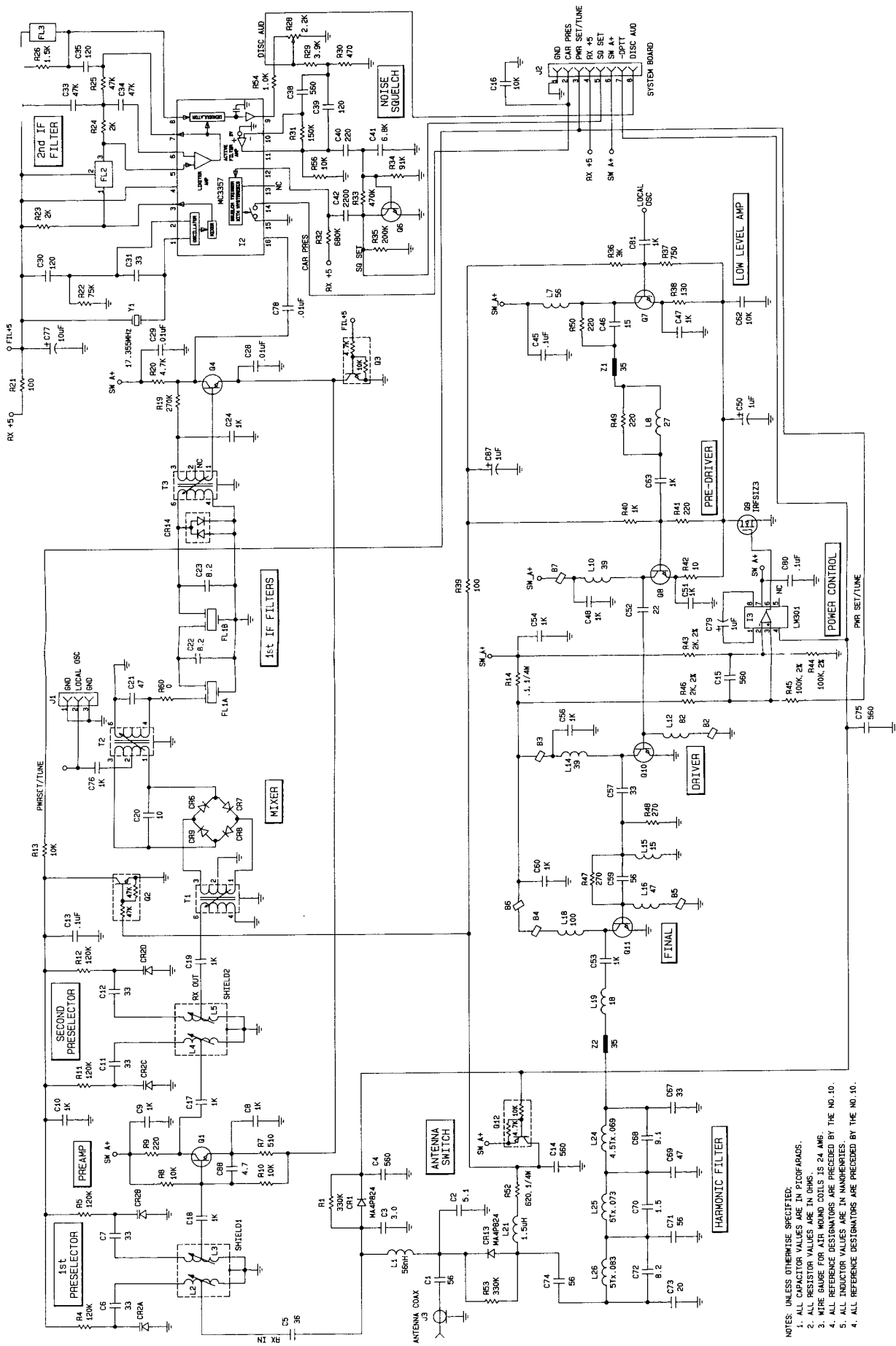

- NOTES: UNLESS OTHERWISE SPECIFIED:
1. ALL CAPACITOR VALUES ARE IN PICOFARADS.
  2. ALL RESISTOR VALUES ARE IN OHMS.
  3. WIRE GAUGE FOR AIR WOUND COILS IS 24 AWG.
  4. ALL REFERENCE DESIGNATORS ARE PRECEDED BY THE NO.10.
  5. ALL INDUCTOR VALUES ARE IN MICROHENRS.
  6. ALL REFERENCE DESIGNATORS ARE PRECEDED BY THE NO.10.



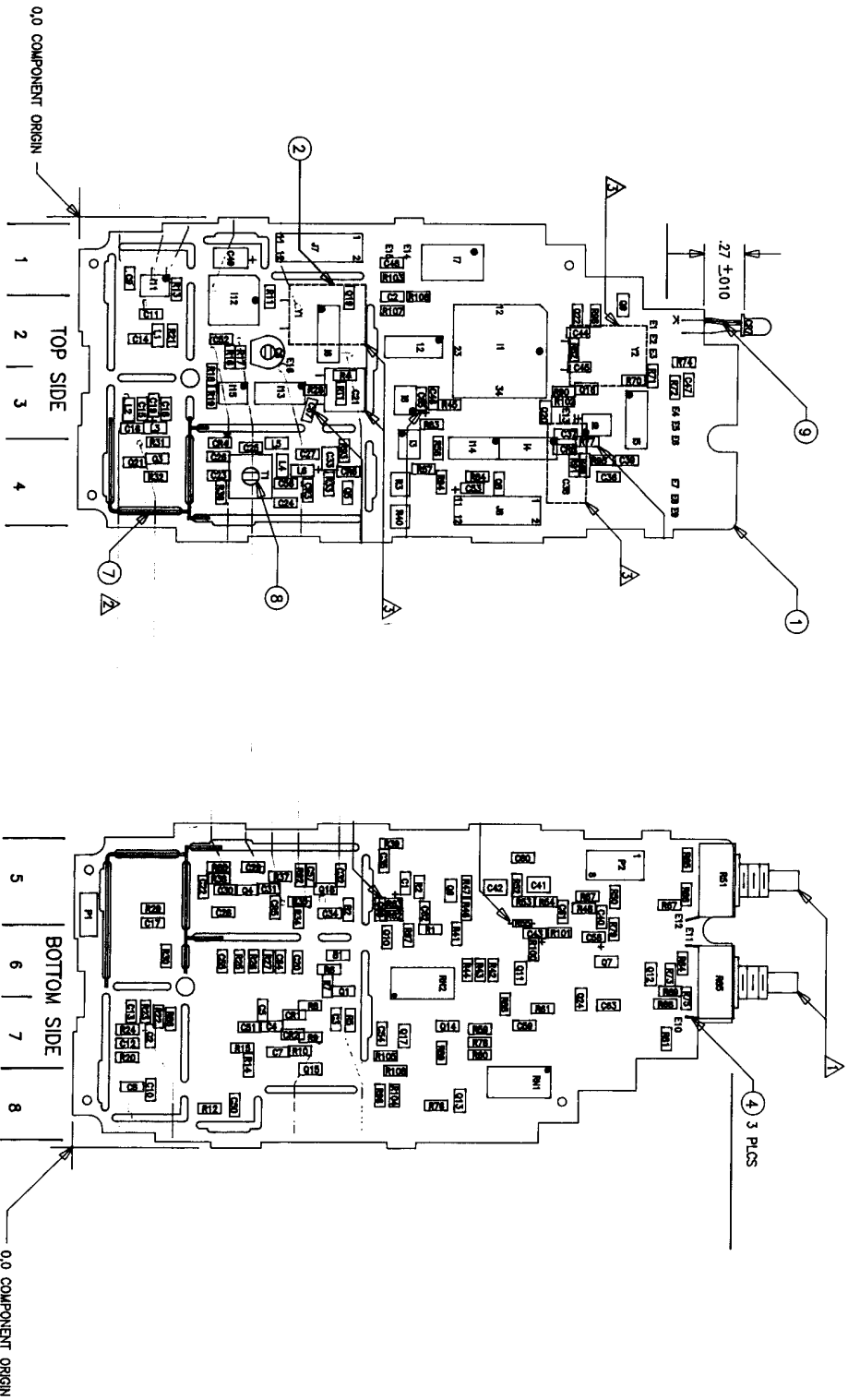

- NOTES: UNLESS OTHERWISE SPECIFIED:
- △ TRAIL ENDS OF SWITCH SPRING WIRES FLUSH OR BELOW TOP OF SWITCH BODY. SWITCHES WILL BE MOUNTED .031 IN. ABOVE BOARD SURFACE.
  - △ SNAP FENCE ASSY (TM 7) INTO BOARD SLOTS FROM TOP SIDE. MAKE SURE THE BOTTOM EDGE OF FENCE REMAINS FLUSH WITH BOARD SURFACE WHILE SOLDERING.
  - △ APPLYING FOLDED DOWN PARTS (Y1, Y2, C21, C38).
  - Y1 & C21: USE ELASTOMERIC (TM 3)
  - C38: USE FOAM TAPE (TM 5)
  - Y2: USE FOAM TAPE (TM 6).

